Organigrama Hospital San Juan de Dios de León

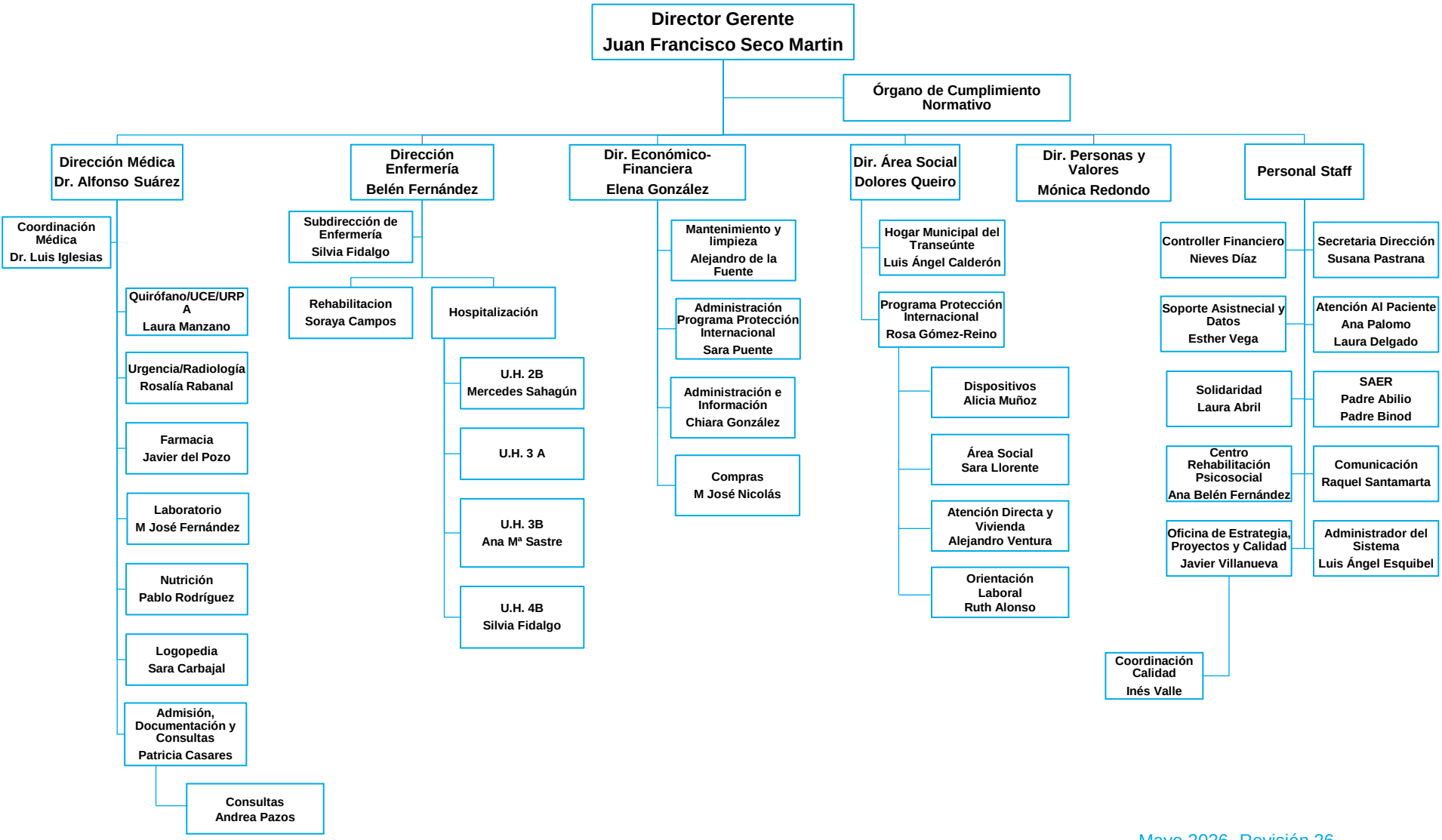

Mayo 2026- Revisión 26